

PLAN SHOWING THE PROPOSED RESIDENTIAL BUILDING  
 IN PLOT NO. 13, 14, 26 & 27 OF P.M.D. NAGAR, PHASE II,  
 S.I.R. AS PER PATA 166/25, 26 & 27, (AS PER D.M. 166/3552 & 356A), AT  
 KOVILAMPAKKAM VILLAGE, ST. THOMAS MOUNT P.U.

JOINERIES

D	DOOR	3'3" x 7'0"
D	"	2'6" x 7'0"
V	WINDOW	3'9" x 4'6"
V	"	3'0" x 4'6"
V	VENTILATOR	2'6" x 1'6"

SPECIFICATION

GRAVEL FILLING IN FOUNDATION  
 RCC IS 4:1:8 IN FOUNDATION  
 BRICK WORK IN CM 1:5  
 RCC WORK IN IS 234 MIX.  
 PLASTERING IN CM 1:4

AREA DETAIL

AS PER PATA	1022.6	350.0
AS PER D.M.	397.0	373.0
AS PER PATA	48.0	33.0
AS PER PATA	5238.0	486.8
AS PER PATA	5238.0	486.8
TOTAL	13827.6	

COLOUR INDEX

ROADS	EXISTING
BOUNDARY	PROPOSAL
PROPOSAL	EXISTING

SCALE 1" TO 20'



CMDA (B) No. 1  
 C.No. 12/19970/02  
 Asst. P.A. P. A. 21/10/23  
 A.P. 6/6/03  
 D.P.

OFFICE COPY

OFFICE COPY  
 Planning Permit No. 21/10/23  
**APPROVED**  
 SUBJECT TO THE CONDITIONS IN THIS OFFICE LETTER  
 No. 21/10/23  
 FOR MEMBER SECRETARY  
 CHENNAI METROPOLITAN  
 DEVELOPMENT AUTHORITY  
 CHENNAI-600 008.

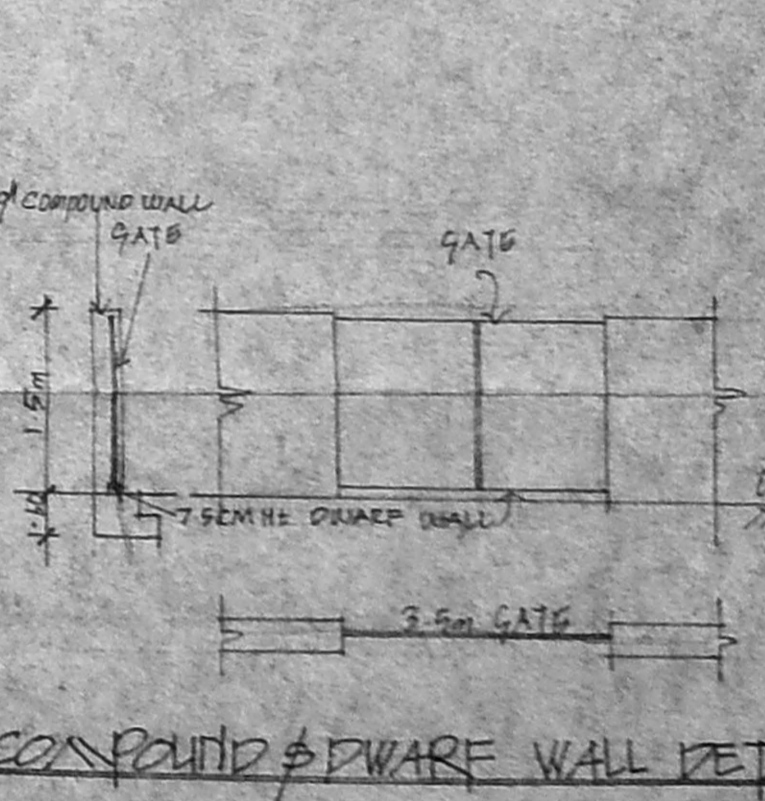
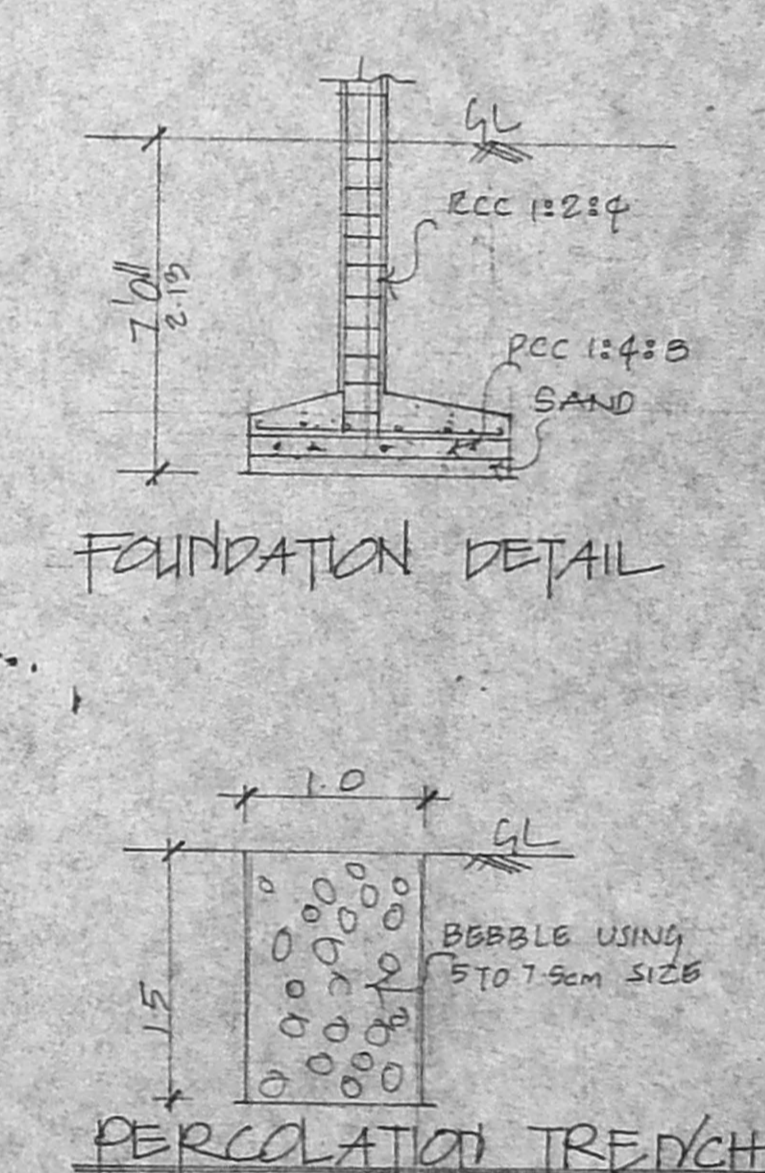
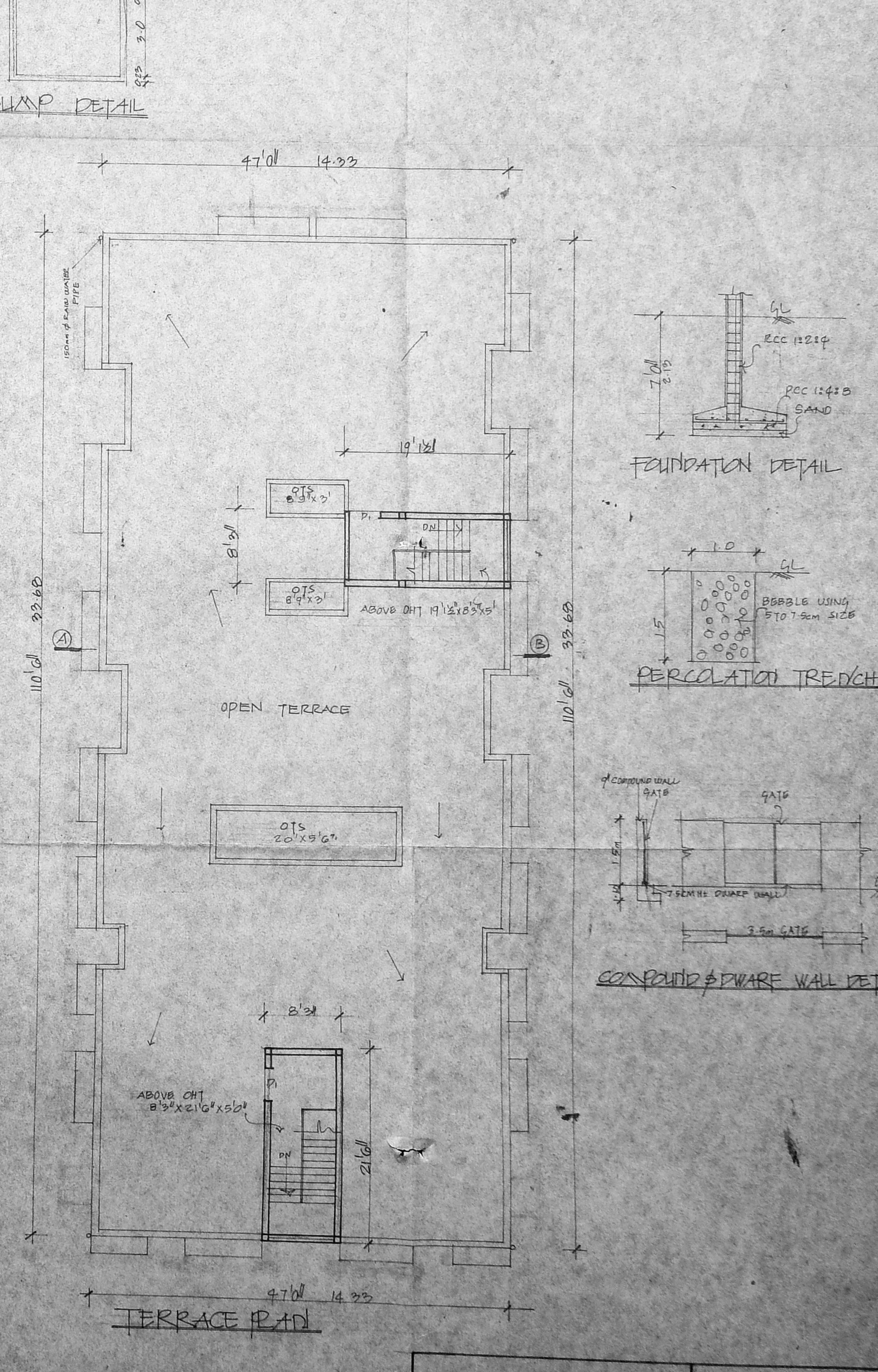
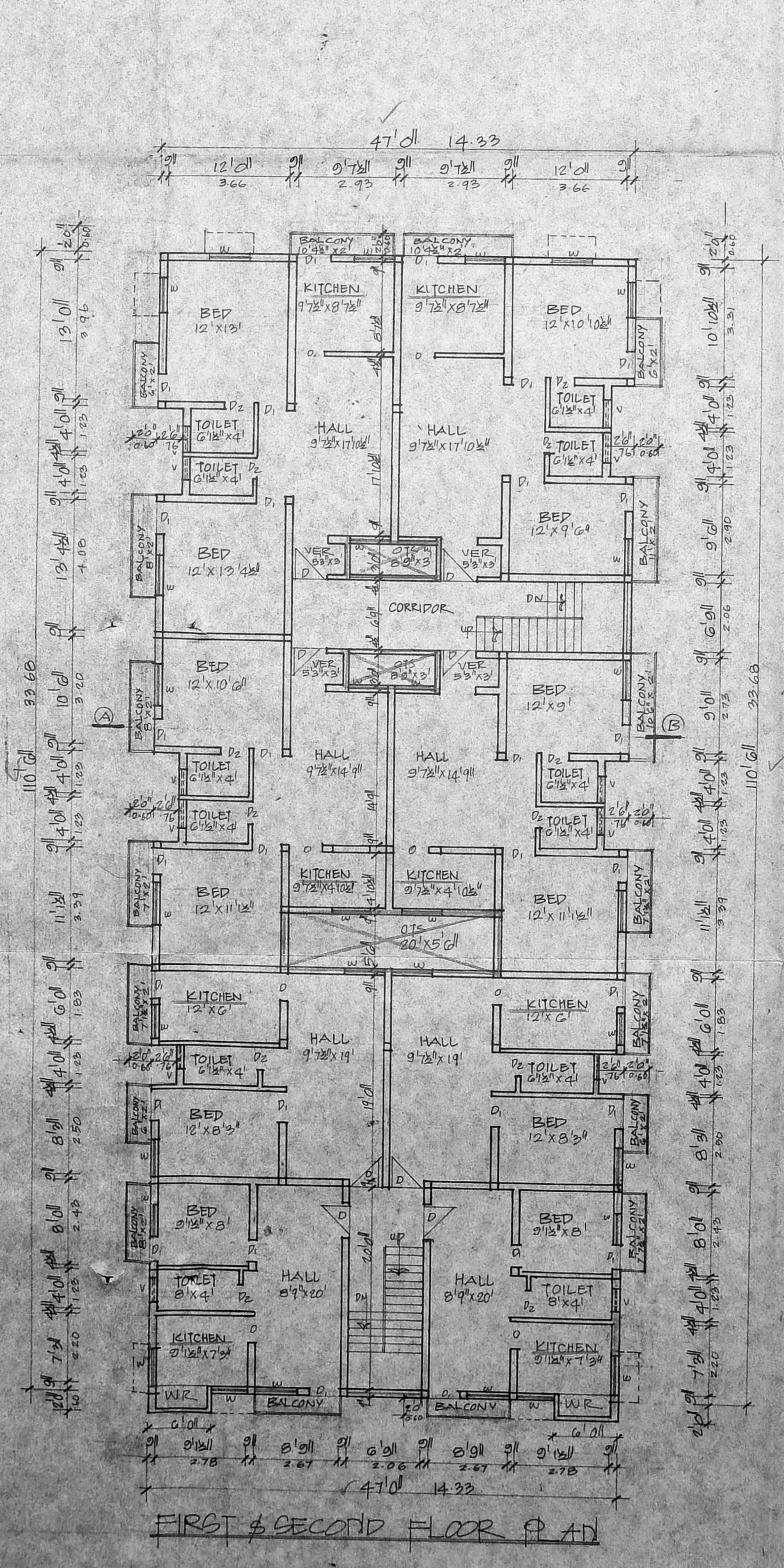
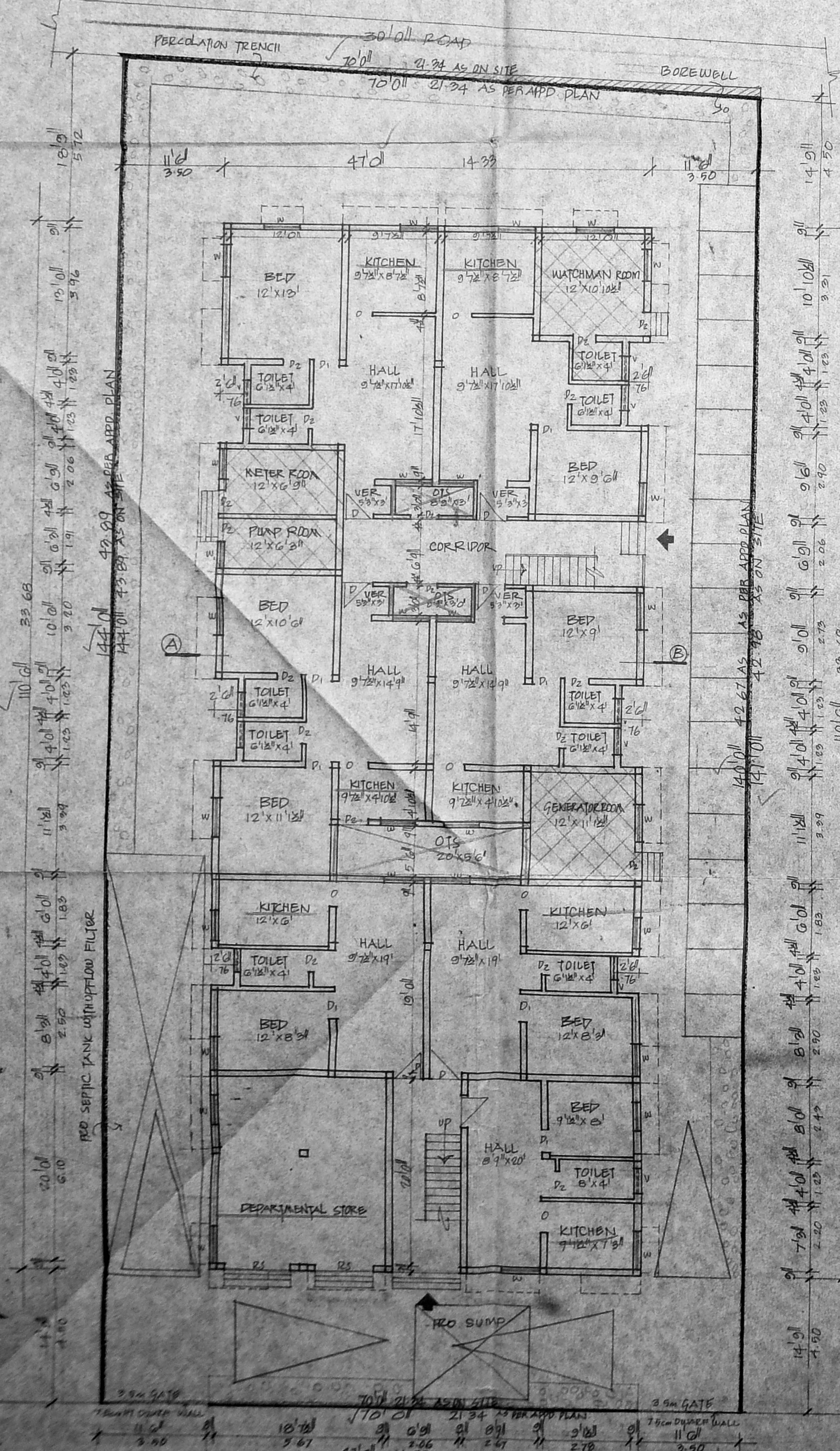
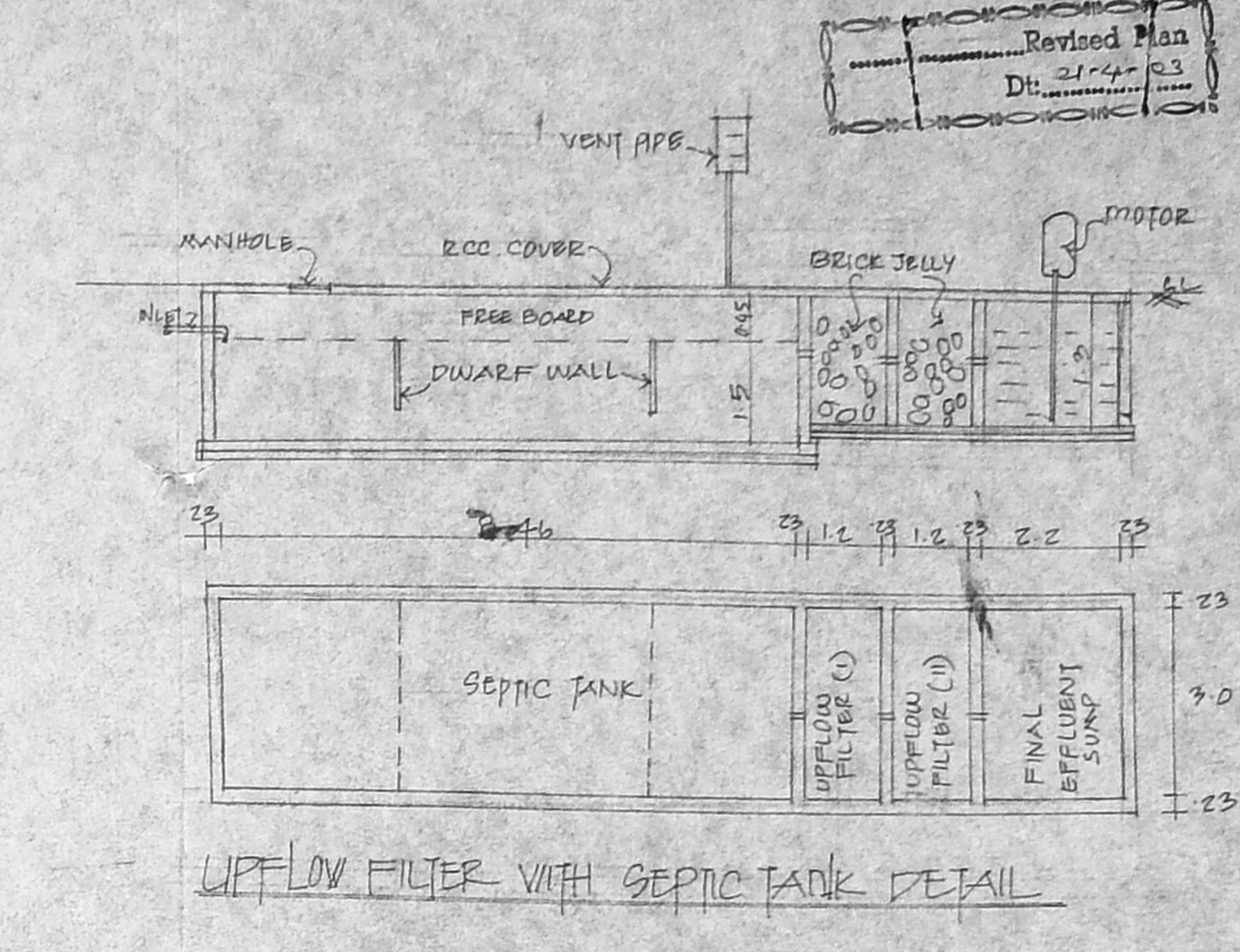
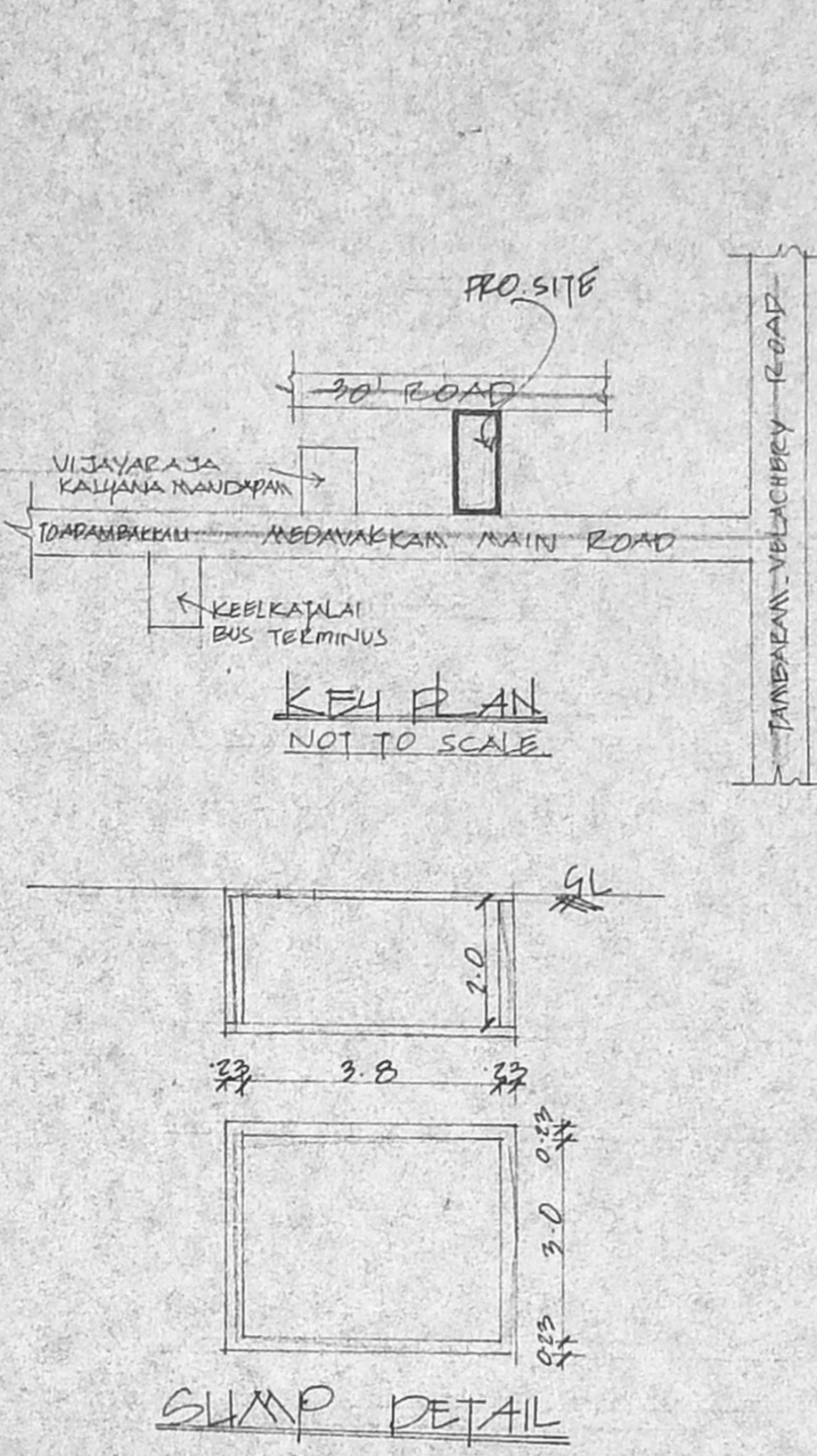
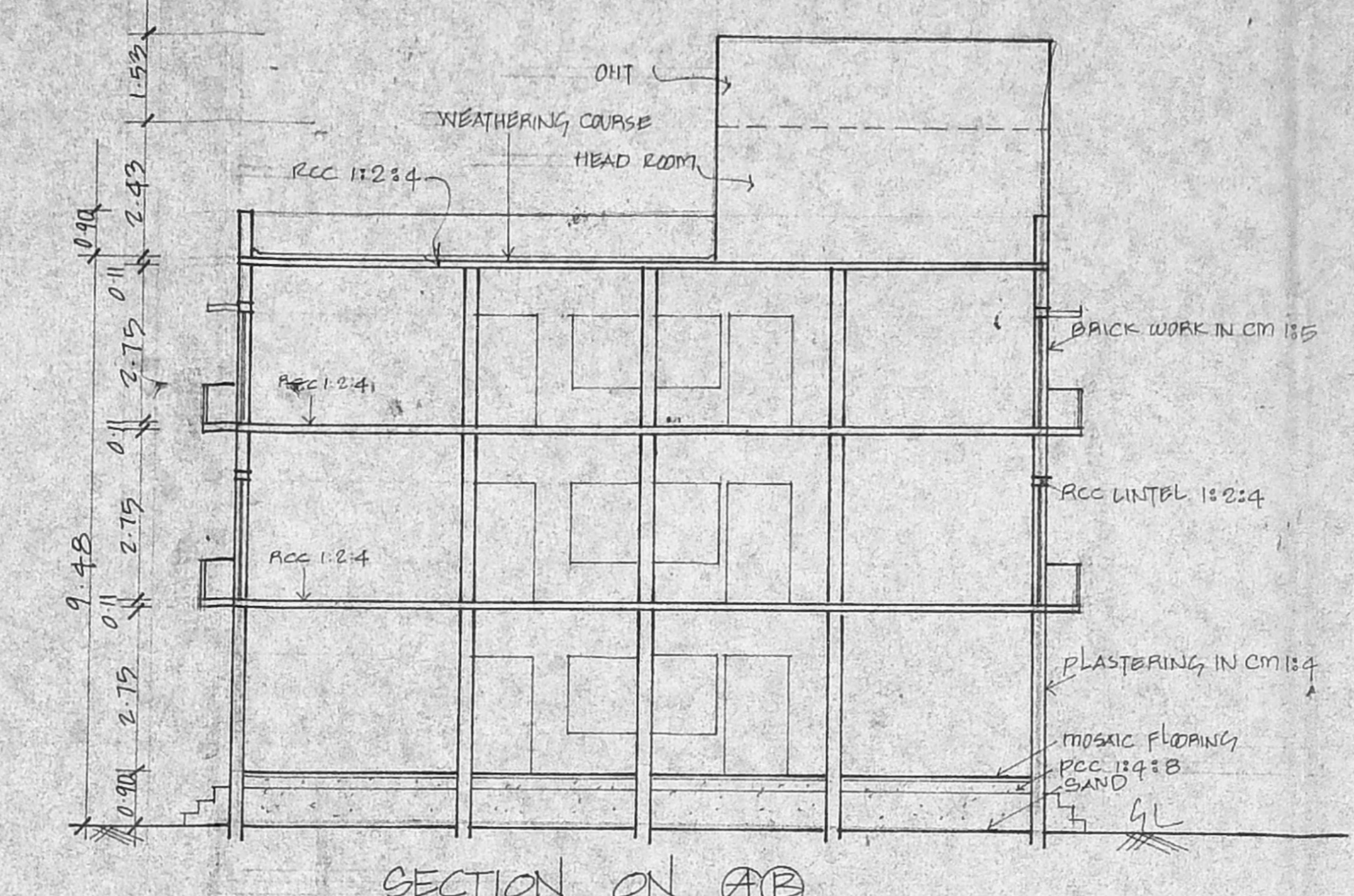
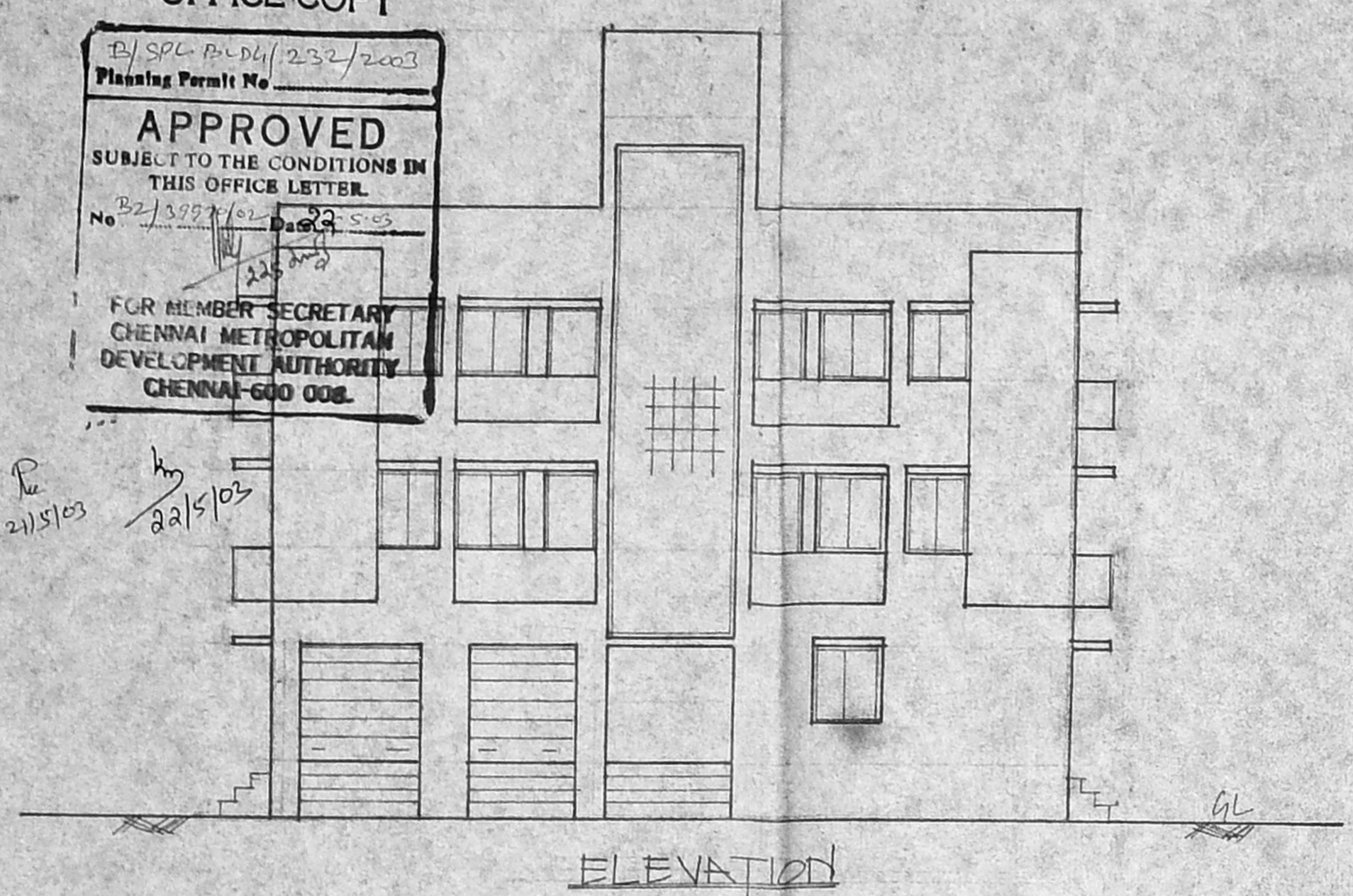

K. SELVAM, B.E. (CIVIL) C. Eng. (I) A.I.M.E.  
 Consulting Civil Eng. & Licensed Surveyor  
 11/17, Reg. No. 2002/2003  
 Door No. 11/17, The Reservoir Siding,  
 Madhav Nagar, Chennai-600 055.  
 Ph: 2620151, 4419512, 2620500  
 (Where Channel is Not Available)